

FANTASÍA / FANTASY

CLARINETE SÓLO / CLARINET SOLO

Allegretto $\text{♩} = 88$

Juan Vercher Grau

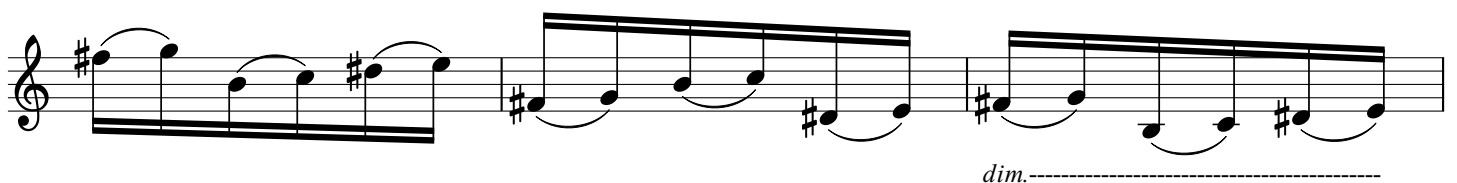
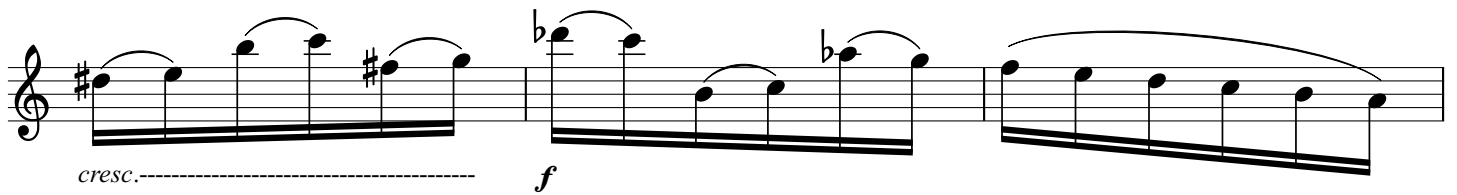
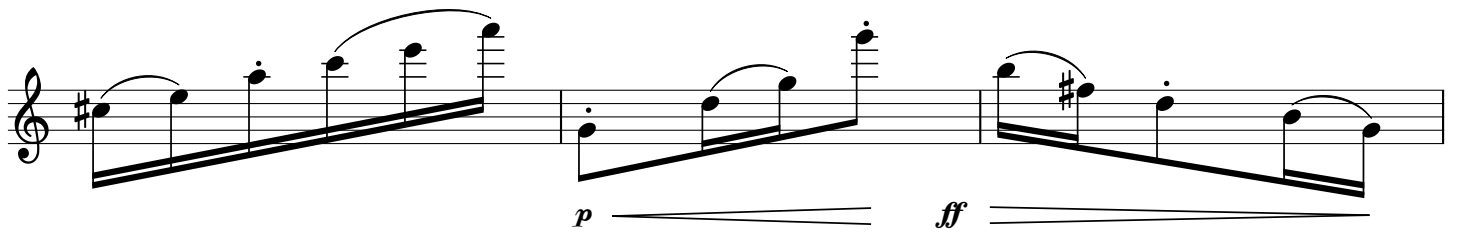
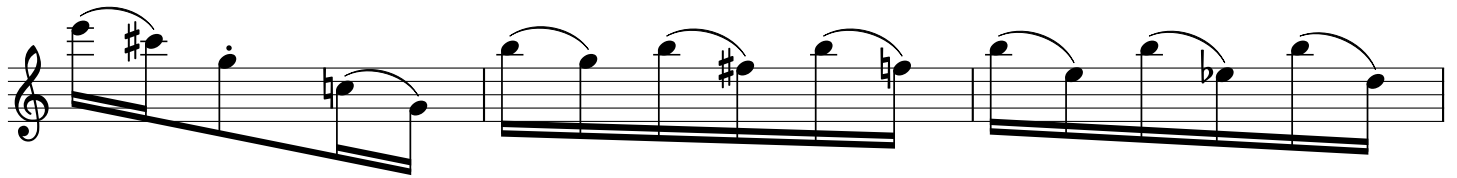
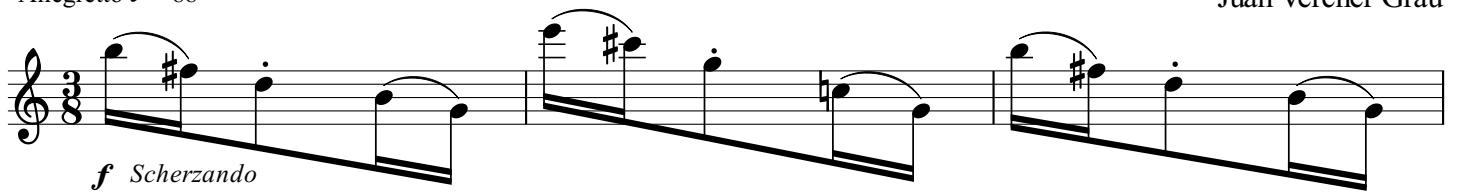

Andante expresivo ♩ = 66

pp *f* *p* *pp* *f* *pp*

mf V

$\text{♩} = 69$

Cantando

ff *p*

f *p* *cresc.*